

Description

Geze Drive System for Automatic Linear Sliding Doors up to 125kg Leaf Weight - Non Fire Rated



Product Summary

Electro-mechanical drive system for automatic linear sliding doors up to 140kg leaf weight - non fire rated, internal or external, single or double leaf doors

Certification			BIM Assist™	
European Norm		EN16005	CE	
Product Classification	Complies or exceeds the design guidelines as depicted			
EC Certificate of Conformity No.	n/a (No Harmonised European Norm)		BC(A)R Assist™*	
Certifire No.		n/a	Guarantee	1 Year
Declaration of Performance	n/a (No Harmonised European Norm)		Last Reviewed	27/09/2019
Other Test Evidence		n/a	* ROI Only	

**Description**

Geze Drive System for Automatic Linear Sliding Doors up to 125kg Leaf Weight - Non Fire Rated

**Features**

- Electro-mechanical drive system for automatic linear sliding doors up to 140kg leaf weight - non fire rated, internal or external, single or double leaf doors
- Overall height of only seven centimetres blends perfectly into any building's architecture particularly in glass façades where large door leaves have to be moved and all components have to appear slim and delicate
- Standard self-cleaning roller carriages guarantee smooth running and increases the roller carriage service life. Additional supporting rollers increase steadiness
- Automatic adaptation to traffic flow where for example, the door adjusts its door hold open time to a longer time in busy periods and a shorter time in quiet periods
- Automatic reversal when an obstacle is detected
- Site selectable programming options via the Display Programming Switch (DPS) include:
  - Automatic mode: The doors will automatically power open on entry or egress via the activation devices, and automatically close after a preset time
  - Pharmacy opening: The doors can be programmed to have a limited width opening at certain times (staff opening up time etc.)
  - Interlocking door system function: Where two doors work together so that one door will open, when the other is closed. This could be a security feature or could be to create a draught lobby to reduce heat loss
  - Shop closing mode: Exit only, traffic can flow in one direction only
  - Locked shop closing: As above, with a locking motor variant to prevent the door being manually opened from the outside. This is a motor upgrade
  - Night mode: Door is closed and locked (where applicable). May be overridden by a keyswitch for example
  - Hold open mode: This mode will drive the doors to the open position and maintain them in this position until another function is selected. This is commonly used on hot days
  - Automatic opening or closing in the event of a power failure
- Electro-magnetic, b-stable, tooth belt locking design ensures that the doors remain in a secure locked position even in the event of a power failure

### Technical Characteristics



- Dimensions: H70mm x D190mm
- Opening Width 1-leaf: 700mm - 3000mm
- Opening Width 2-leaf: 900mm - 3000mm
- Leaf Weight 1-leaf: 125kg
- Leaf Weight 2-leaf: 2 x 125kg
- Motor Type: Gear (Single)
- Motor Torque: 400 Ncm
- Opening/Closing Speed (Max.): 0.8/0.8 m/s
- Hold Open Time: 0 - 60s
- Adjustable Opening/Closing Force (Max.): 150N
- Locking: Toothed belt locking, electro magnetic, bi-stable
- Power
  - Voltage: 230V
  - Frequency: 50 – 60 Hz
  - Capacity Rating: 140 W
  - Disconnection from Mains: Main switch in the drive
  - Rechargeable Battery: NiCd, 24 V, 700 mAh
  - Power Supply for Peripherals: Yes
- Door Leaf Adjustment Vertical: 10mm
- Door Leaf Adjustment Horizontal: 6mm
- Anti-tilt Protection: Standard
- Self Cleaning: Yes
- Control Unit (DCU1-NT)
  - Fault Memory: Yes
  - Statistical Data Memory: Yes
  - Software Updates: Yes
  - Optional BUS Interface: Yes
  - Connection for Fire Alarm System: Yes
  - Programmable Inputs: 3
  - Programmable Outputs: 2
- Temperature Range: -15 to +50 °C
- IP Rating: IP20
- Automatic Opening in the Event of a Power Failure: Adjustable
- Automatic Closing in the Event of a Power Failure: Adjustable
- Function in the Event of a Power Failure: Adjustable. Battery backup would allow for up to 30 min./ 30 cycles
- Automatic Opening in the Event of a Fault: Not available

### Standards

This product meets / surpasses the following:

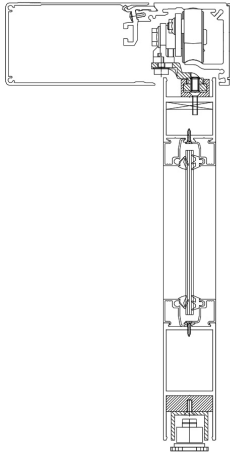

- DIN 18650: The industrial standard DIN 18650 was created to guarantee operators and users of automatic doors optimum safety. GEZE sliding door systems have been type-tested and certified in accordance with DIN 18650.
- EN 16005: The European standard EN 16005 sets out the design requirements and testing methods used to ensure the safe use of automatic doors. All automatic door systems and safety sensors from GEZE meet the EN 16005 standard
- DIN EN ISO 13849: Performance Level D
- EN 61000-6-2:2005/AC:2005
- EN 61000-6-3:2007/A1:2011/AC:2012
- EN 60335-1:2012/AC:2014
- EN 60335-2-103:201

**Door Leaf Options**

- ISO Glass Slim Profile

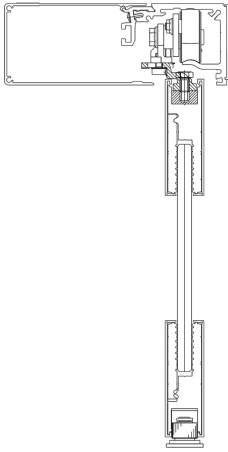
**Door Leaf Options**

- All Glass AP

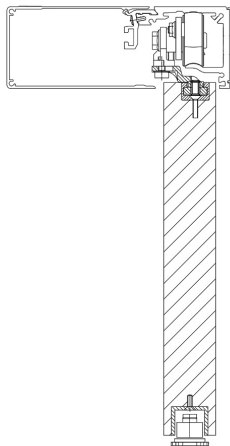
**Door Leaf Options**

- Timber

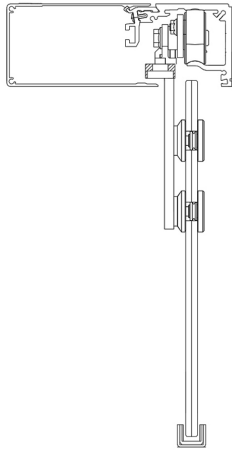

#### Door Leaf Options

- All Glass GGS

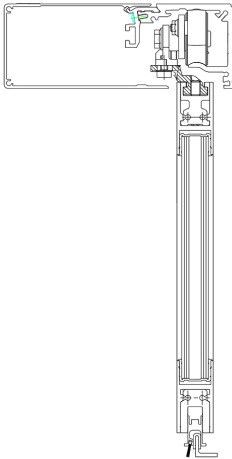

#### Door Leaf Options

- Glass, Slim Profile ISO

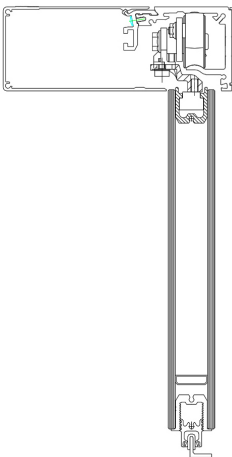

#### Door Leaf Options

- All Glass IGG

**Description**

Geze Drive System for Automatic Linear Sliding Doors up to 125kg Leaf Weight - Non Fire Rated

**Specification Text****DOOR AUTOMATION**

- Manufacturer: Geze
- Product reference: KAD-SLIMDRIVE SL NT
- Type: Drive System for Automatic Linear Sliding Doors
- Finish: [SPECIFY]
- Operator construction: Aluminium
- Dimensions: H70mm x D190mm
- Opening Width 1-leaf: 700mm - 3000mm
- Opening Width 2-leaf: 900mm - 3000mm
- Leaf Weight 1-leaf: 125kg
- Leaf Weight 2-leaf: 2 x 125kg
- Operating Modes:
  - Automatic mode
  - Pharmacy opening
  - Interlocking door system function
  - Shop closing mode
  - Locked shop closing
  - Night mode
  - Hold open mode
- Motor Type: Gear
- Motor Torque: 400 Ncm
- Opening/Closing Speed (Max.): 0.8/0.8 m/s
- Hold Open Time: 0 - 60s
- Adjustable Opening/Closing Force (Max.): 150N
- Power: Voltage 230V, Freq.: 50 – 60 Hz, Capacity Rating: 140 W
- Disconnection from Mains: Main switch in the drive
- Rechargeable Battery: NiCd, 24 V, 700 mAh
- Power Supply for Peripherals: Yes
- Door Leaf Adjustment Vertical: 10mm
- Door Leaf Adjustment Horizontal: 6mm
- Anti-tilt Protection: Standard
- Self Cleaning: Yes
- Control Unit
- Fault Unit: Yes
- Software Updates: Yes
- Optional BUS Interface: Yes
- Programmable Inputs: 3
- Programmable Outputs: 2
- Temperature Range: -15 to +50 °C
- IP Rating: IP20

